

LAND-MARK SURVEYING

Mark L. Miritz

Wisconsin Professional Land Surveyor S-2582

N9330 Knuteson Drive

Whitewater, WI 53190

Phone: (262) 495-3284

MARKMIRITZ@

LAND-MARKSURVEYING.COM

PLAT OF SURVEY

LEGAL DESCRIPTION

LOT 46, SUGAR CREEK PRESERVE

LOCATED IN THE NORTHWEST 1/4 OF THE SOUTHEAST 1/4, SECTION 14,
TOWNSHIP 3 NORTH, RANGE 17 EAST, IN THE TOWN OF LAFAYETTE,
WALWORTH COUNTY, WISCONSIN

OWNER: JAMES SEMRAD AND JENNIFER SEMRAD
10735 TEAL TRL.
RICHMOND, IL. 60071

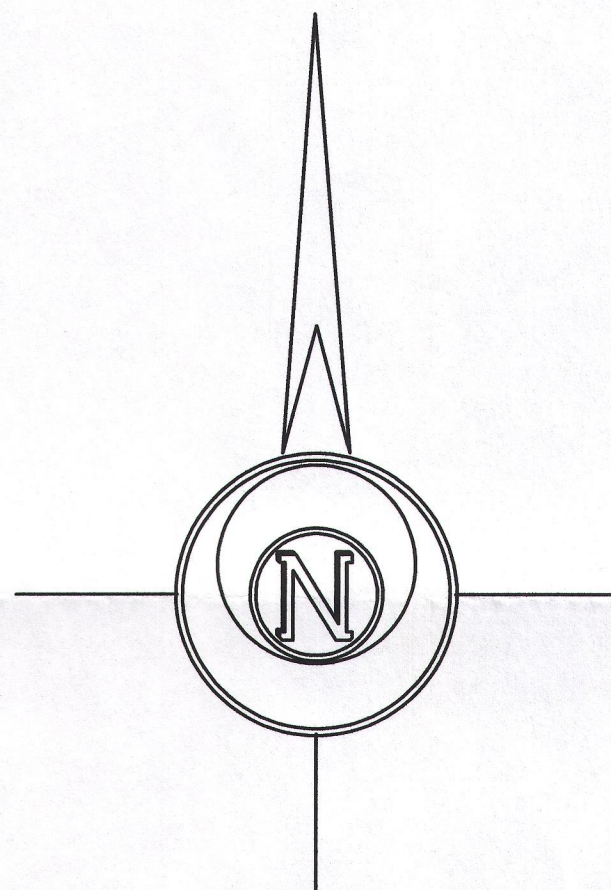
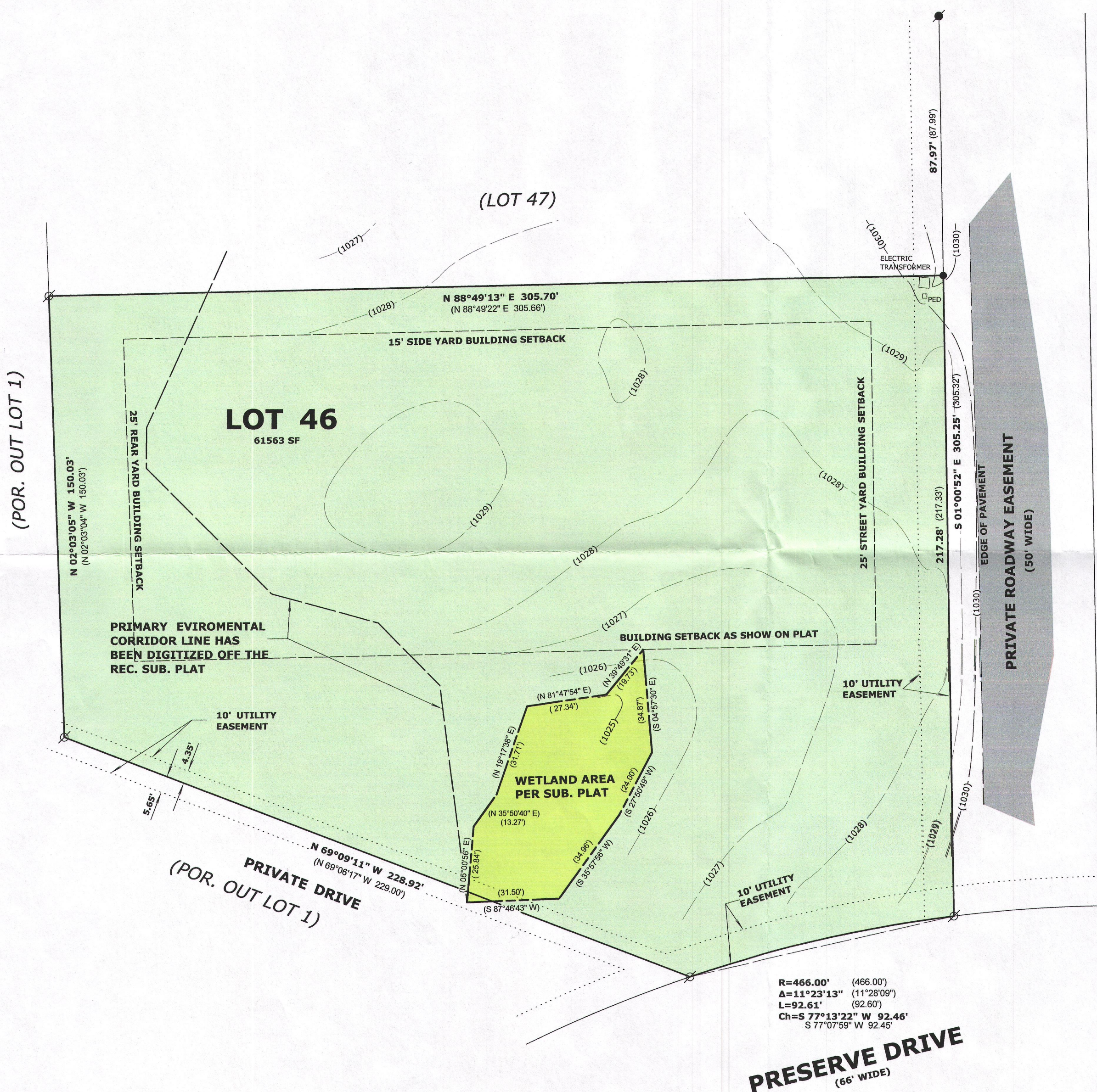

BASIS OF BEARINGS:
THE EAST LINE OF LOTS 46 AND 47
BEING S 01°00'52" E AS PLATTED

LEGEND

- FOUND IRON PIPE 1 1/4"
- FOUND IRON ROD 1 1/4"
- SET IRON ROD, 18" LONG, WEIGHING 1.5 LBS./LINEAL FT., 3/4" DIA.
- RECORDED AS DIMENSION

SCALE: 1 INCH = 30 FEET

"I hereby certify that the above described property has been surveyed by me or under my direction and that the above map is a true representation thereof and shows the size and location of the property, its exterior boundaries, the location of all visible structures and dimensions of all principal buildings thereon, boundary fences, apparent easements, roadways and visible encroachments, if any."

DATE: Sept. 30, 2016 JOB NO. 16.918

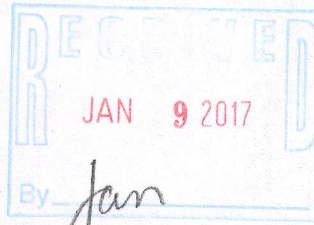

K8CP-46 317-1036